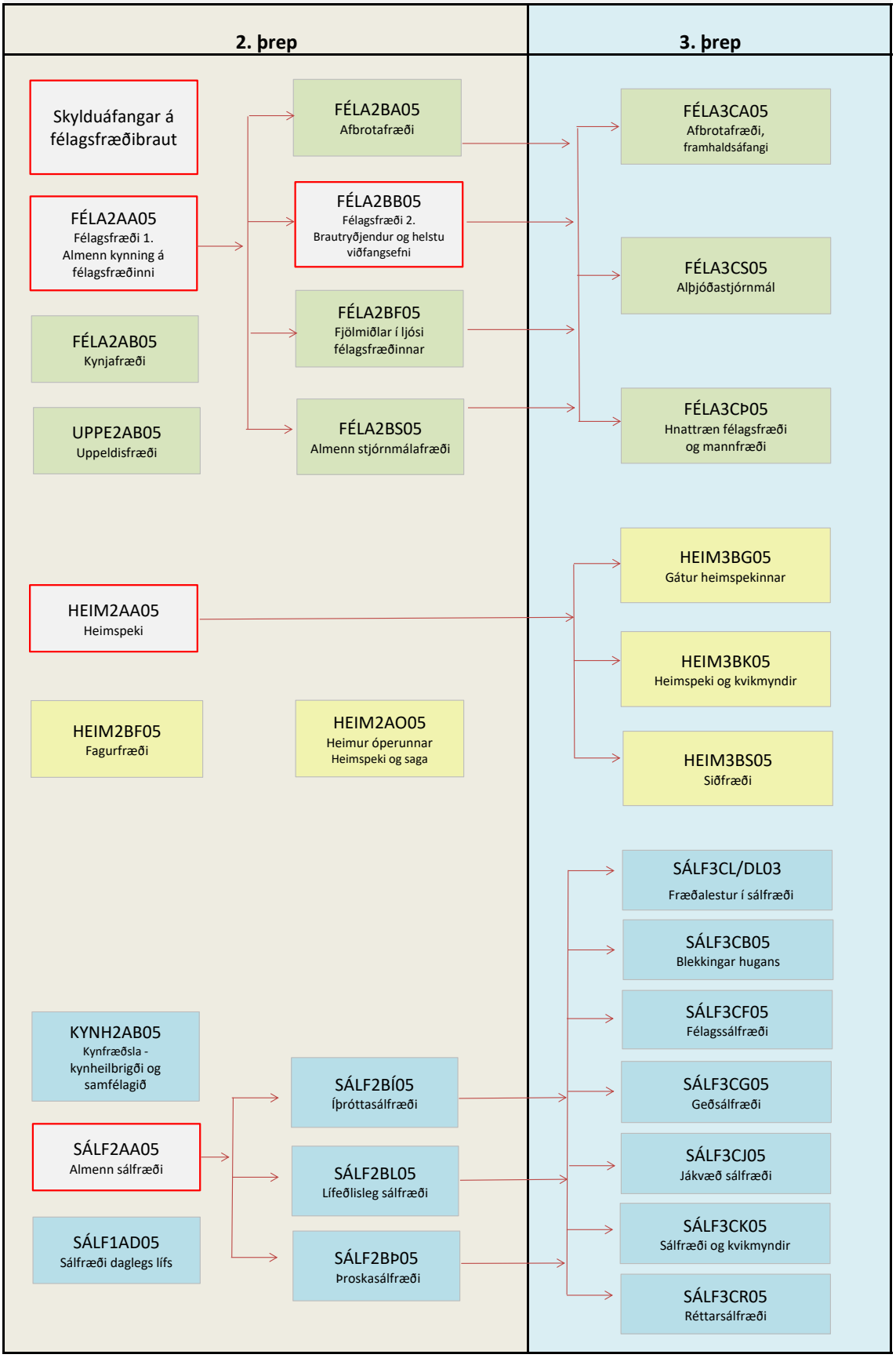Skipulag áfanga í félagsgreinum