Skipulag áfanga í dönsku, norsku og sænsku
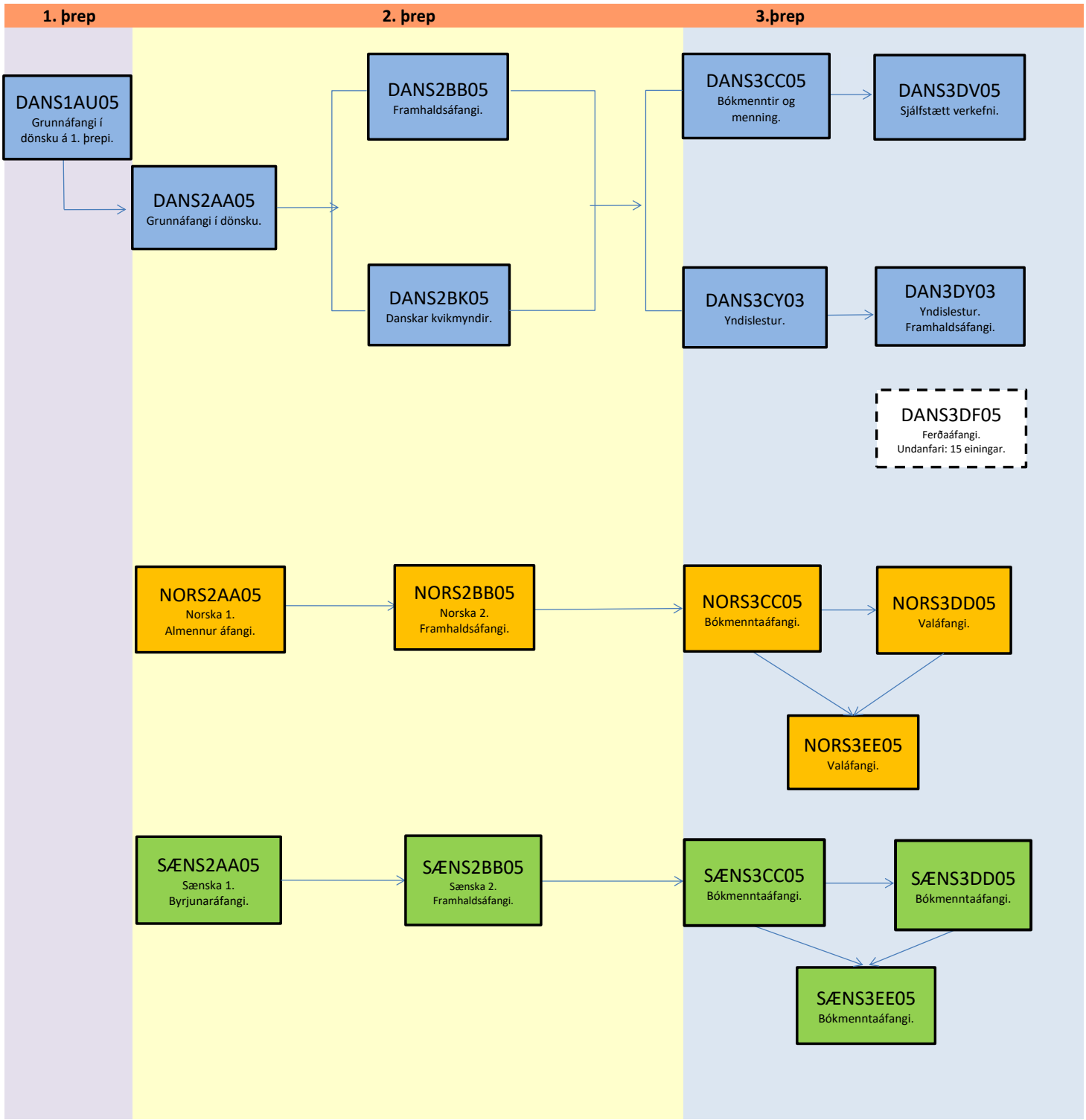
Danska: Ferðaáfangi er oftast kenndur á vorönn.